

# YOUR VISIT GUIDE

## to SNEC Retina Centre



Singapore National Eye Centre

SingHealth

**1** Self-registration



**2a** Pre-Consultation Evaluation/Investigations

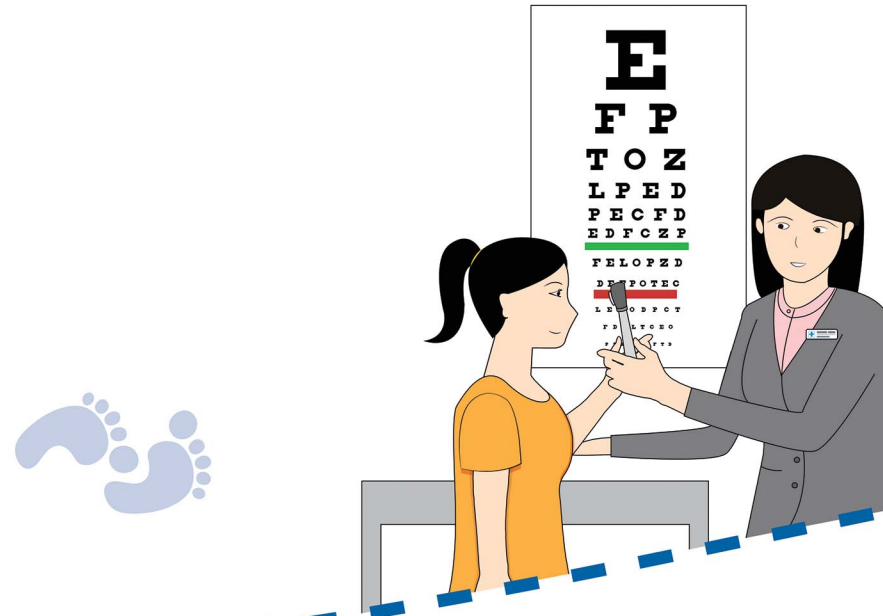

**2b** Dilation (Before/After Consultation)

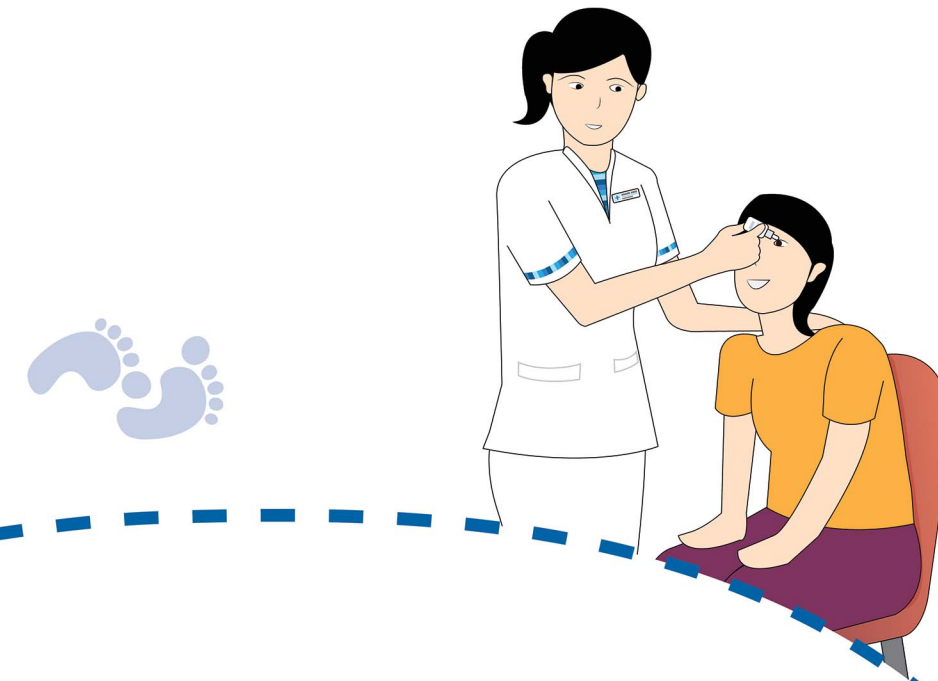

## A typical eye clinic visit may take about 3 hours.

**5** Post-Investigation Consultation



**4** Investigations

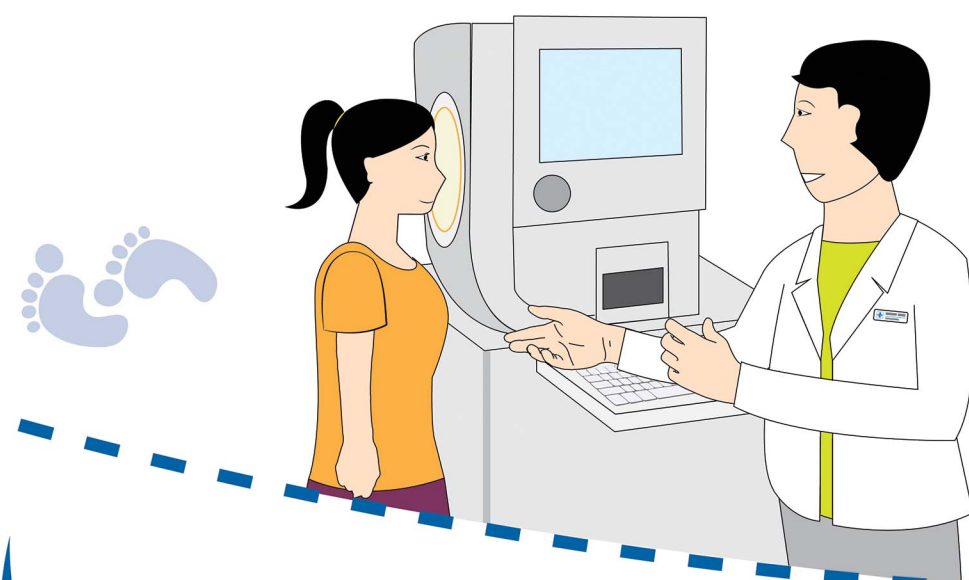

**3** Consultation

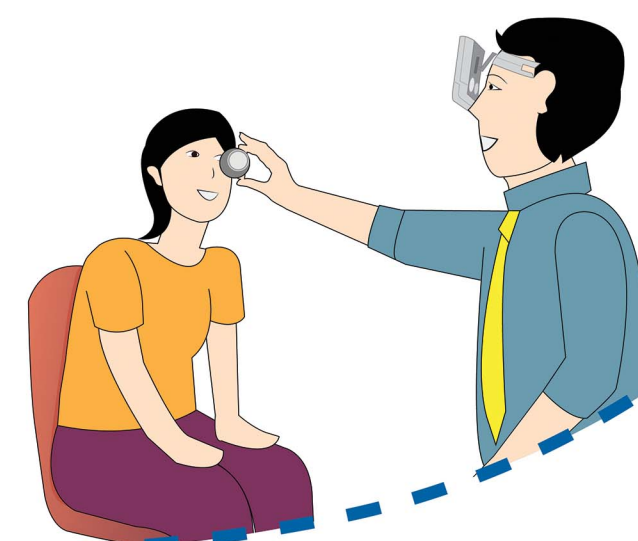

**6a** If Treatment is Required

**6b** If Further Treatment is Required

Financial Counselling

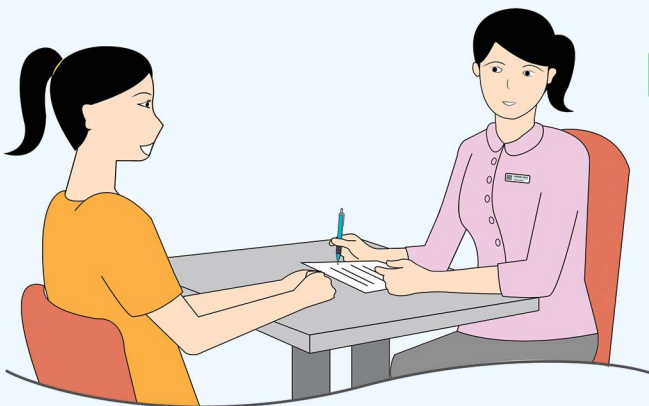

Procedure in Clinic



Intravitreal Therapy (IVT)

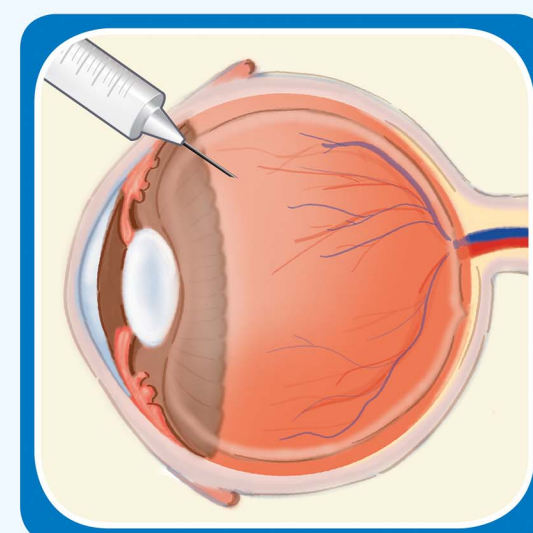

Laser Treatment

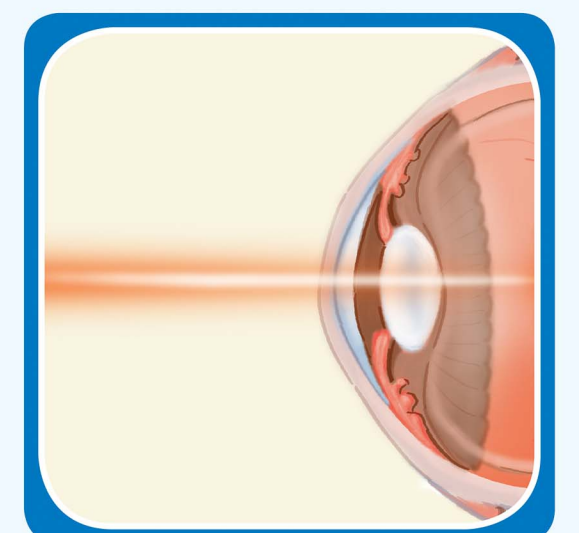

If you require Intravitreal Therapy (IVT) or Laser Treatment, your clinic visit will take longer.

Please scan for Chinese/Malay/Tamil version



**7a** Collection of Medication

PHARMACY



**7b** Drop & Go/  
Online Payment OR  
Payment at Kiosk

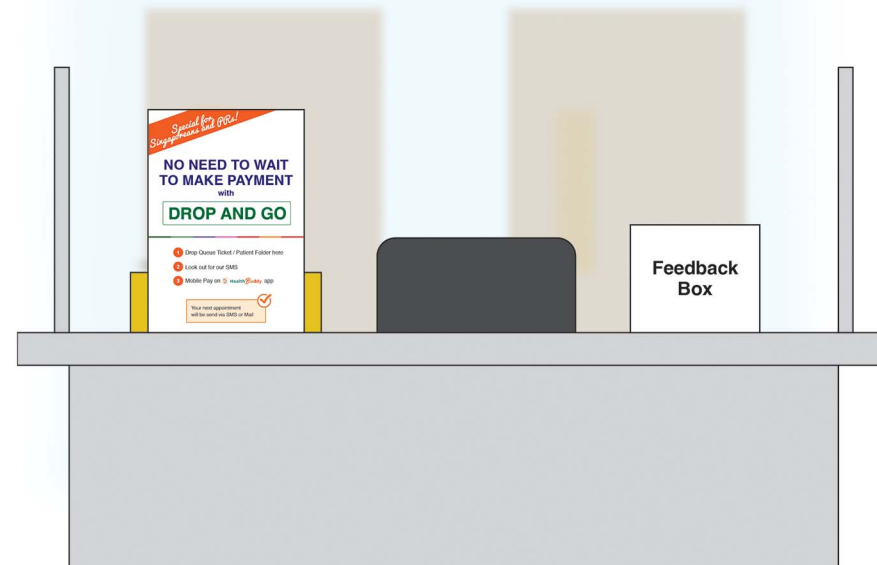

**8** Home

