

Registration Form

Medical Retina Updates & Ophthalmic Imaging Course
28 - 29 March 2009, Saturday - Sunday
Auditorium, Singapore National Eye Centre

NAME (PROF / DR / MR / MS) : Please underline family name

HOSPITAL / INSTITUTION : MCR NUMBER (IF APPLICABLE) :

MAILING ADDRESS :

TELEPHONE : FAX : EMAIL :

REGISTRATION FEE : Ophthalmologist - SGD150.00
Resident/Fellow in-training - SGD80.00
Para-medical Personnel - SGD70.00

CLOSING DATE: 21 March 2009

METHODS OF PAYMENT

ENCLOSED IS A CHEQUE / BANK DRAFT OF SUM OF SGD150.00 / SGD80.00 / SGD70.00
MADE PAYABLE TO SINGAPORE NATIONAL EYE CENTRE

CHEQUE NUMBER : BANK :

PLEASE DEBIT THE SUM OF SGD150.00 / SGD80.00 / SGD70.00
FROM MY VISA MASTERCARD

CARD NUMBER :

EXPIRY DATE

NAME ON CARD

SIGNATURE

Please send in your registration form together with payment to:
The Organising Secretariat, MEDICAL RETINA UPDATES AND OPHTHALMIC IMAGING COURSE
Singapore National Eye Centre, 11 Third Hospital Avenue, Singapore 168751

Attention to: Ms Cassandra Ang
Tel : (65) 6322 8315 Fax : (65) 6220 7807
Email : registration@sneec.com.sg

* Forms received with no proof of payment will not be processed. * Fax copies and photocopies of the form will be accepted.
* All cheques and bank drafts are to be made payable to Singapore National Eye Centre. * Receipt for registration fee
paid will be issued on the day of the course. * No cancellation or refund will be permitted once payment is being made.
However, if you are unable to attend, you may send a replacement.

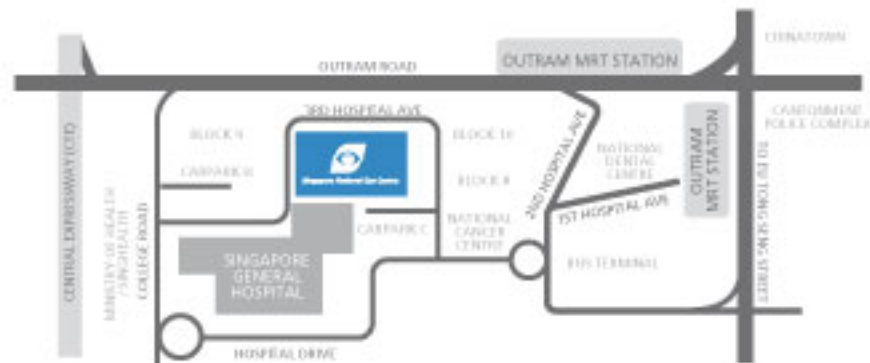

Location Map

Singapore National Eye Centre (SNEC) is the designated centre within Singapore's public sector healthcare network to spearhead and coordinate the provision of specialised ophthalmological services with strong emphasis on quality education and research.



Singapore National Eye Centre
A member of SingHealth

Singapore National Eye Centre (SNEC)
11 Third Hospital Avenue Singapore 168751
Tel: (65) 6227 7265 Fax: (65) 6227 7290
Email: feedback@sneec.com.sg
Co Reg No (JEN): 198000840W

www.sneec.com.sg



International Patient Service
Tel: (65) 6100 9393
Fax: (65) 6222 9393
Email: ips@sneec.com.sg

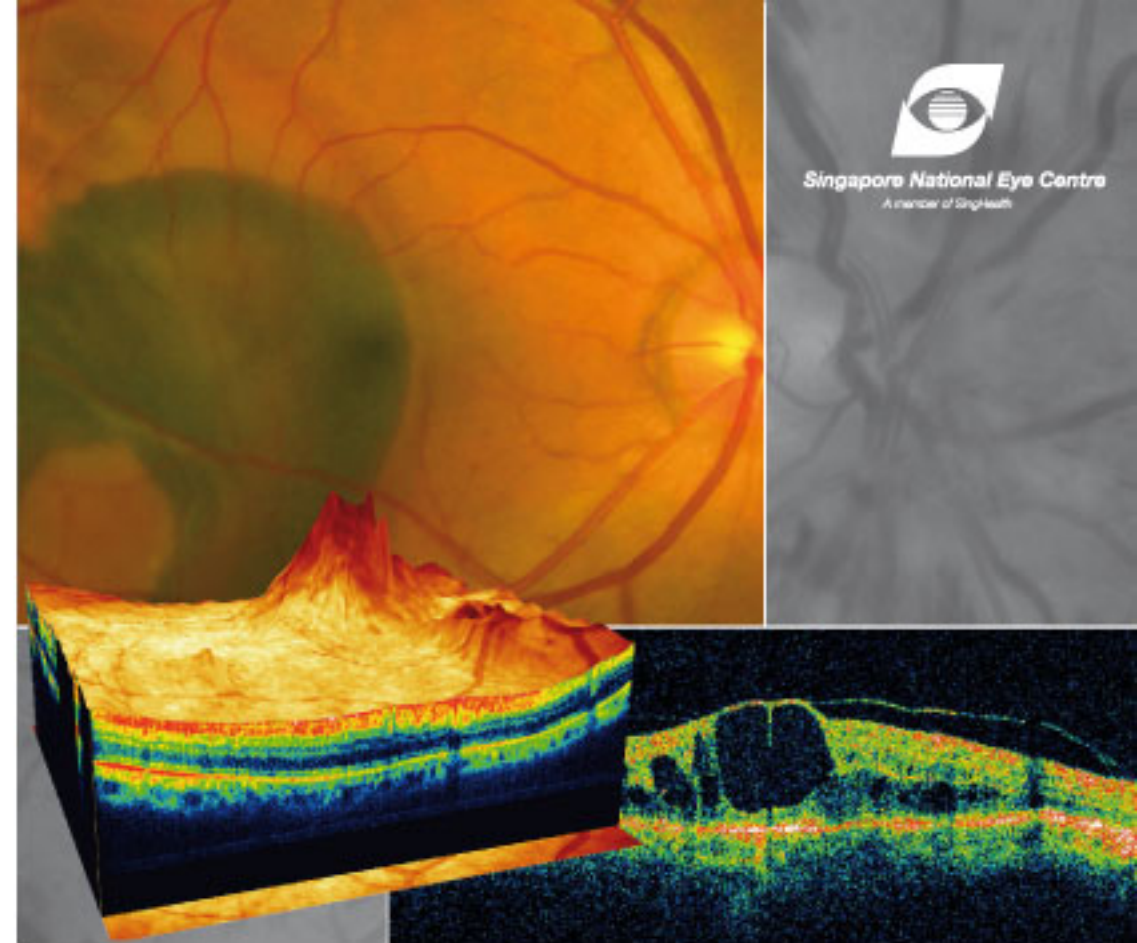

Singapore National Eye Centre
A member of SingHealth

Singapore National Eye Centre – Duke-NUS Graduate Medical School Singapore

Medical Retina Updates & Ophthalmic Imaging Course 28-29 March 2009

Auditorium
Singapore National Eye Centre

Sponsors



With the support of:
Duke University, USA

Medical Retina Updates & Ophthalmic Imaging Course

28-29 March 2009

Target Audience

This course is targeted at retinal specialists, general ophthalmologists, fellows in-training and residents. In addition, there is a half-day update on ophthalmic imaging catering to ophthalmologists, ophthalmic technicians, nursing and para-medical personnel.

Course Outline

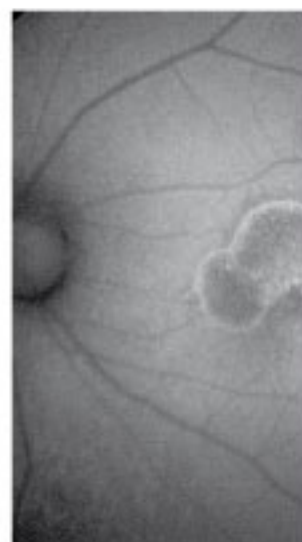

The two-day program aims to provide the latest concepts, updates and insights on medical retinal conditions commonly seen in Asians, including Asian age-related macular degeneration, polypoidal choroidal vasculopathy, central serous chorioretinopathy and retinal vein occlusion. The faculty of eminent international and local experts will also provide updates on management of diabetic eye disease and myopic retinopathy.

There will also be a showcase of the latest retinal imaging technology, with hands-on demonstration for ophthalmic technicians, nursing and other para-clinical personnel, on state-of-the-art equipment such as 3D optical coherence tomography, auto-fluorescence imaging, indocyanine green angiography and Heidelberg retinal angiography.

SMC Accreditation

This programme is accredited by Singapore Medical Council with 6 CME points.

Course Programme

Saturday 28 March

8.30am - 9.00am	Registration
9.00am - 10.45am	Symposium: Age-Related Macular Degeneration Diseases in Asians (Pt1)
10.45am - 11.15am	Tea-Break
11.15am - 12.15pm	Symposium: Age-Related Macular Degeneration Diseases in Asians (Pt2)
12.15pm - 2.00pm	Lunch
2.00pm - 3.30pm	Symposium: Diabetic Eye Diseases – New Insights Into An Old Problem
3.30pm - 4.00pm	Tea-Break
4.00pm - 5.00pm	Panel Discussion: AMD/ PCV Case Discussion

Concurrent Programme

2.00pm - 5.00pm	Hands-on Retina Imaging Course
	• Colour Fundus Photography
	• Auto-Fluorescence Imaging
	• OCT
	• FFA/ ICG Angiography
	• Heidelberg Retinal Angiography

Sunday 29 March

9.00am - 10.15am	Symposium: Retinal Vein Occlusion
10.15am - 10.45am	Symposium: Macular Diseases (Pt1)
10.45am - 11.15am	Tea-Break
11.15am - 1.00pm	Symposium: Macular Diseases (Pt2)
1.00pm - 2.00pm	Lunch and Close

Course Faculty

International

Prof Scott W. COUSINS

MD
Professor of Ophthalmology and Immunology
Director, Duke Center for Macular Diseases
Duke University Eye Center

A/Prof Karl CSAKY

MD, PhD
Associate Professor of Ophthalmology
Director, Ophthalmic Unit, DCRI
Duke University Medical Center

Prof Mark GILLIES

PhD, FRANZCO
Professor of Ophthalmology
Dept. Clinical Ophthalmology, University of Sydney
Head, Retinal Therapeutics Research Unit, Save Sight Institute

Local

Prof ANG Chong Lye
FRCS(G), FRCOphth

Clin A/Prof ONG Sze Guan
FRCOphth, FRCS(Ed), FAMS

Dr Bobby CHENG
M Med (Ophth), FRCS(Ed)

Dr Doric WONG
M Med (Ophth), FRCS(Ed)

Dr Gemmy CHEUNG
FRCOphth

Dr Edmund WONG
M Med (Ophth), FRCS(Ed)

Dr Adrian KOH
M Med (Ophth), FRCS(Ed), FAMS

Prof WONG Tien Yin
M Med (Ophth), FRCS(Ed), MPH, PhD

Dr LEE Shu Yen
M Med (Ophth), FRCS(Ed)

Dr Ian YEO
M Med (Ophth), FRCS(Ed), FRCS(G)

Dr Ranjana MATHUR
M Med (Ophth), FRCS(Ed)

Dr YEO Kim Teck
FRCOphth, FRCS(Ed), FAMS